Xiaomi Smart Camera C400 User Manual 1
Manuale utente Xiaomi Smart Camera C400 10
Manuel d'utilisation de Xiaomi Smart Camera C400 20
Xiaomi Smart Kamera C400 Benutzerhandbuch 30
Manual de usuario de Xiaomi Smart Camera C400 40
Руководство пользователя Умная камера Xiaomi Smart Camera C400 50
Inteligentna kamera Xiaomi C400 Instrukcja obsługi 62
Manual do utilizador da câmara inteligente Xiaomi C400 72
คู่มือการใช้งานกล้องอัจฉริยะ Xiaomi C400 82
Xiaomi Akıllı Kamera C400 Kullanım Kılavuzu 92
دليل مستخدم كاميرا Xiaomi الذكية C400 102

封面

Read this manual carefully before use, and retain it for future reference.

Product Overview

The nameplate is marked on the bottom of the camera.

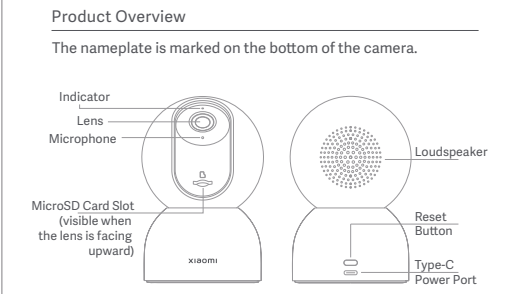

Note: Illustrations of product, accessories, and user interface in the user manual are for reference purposes only. Actual product and functions may vary due to product enhancements.

Package Contents: Xiaomi Smart Camera C400, charging cable, wall mounting kit, user manual, warranty notice

How to Install

The Xiaomi Smart Camera C400 can be placed on flat surfaces, such as desks, dining tables, and coffee tables. It can also be mounted on a wall.

Mounting the Camera on a Wall:
1. First use a pencil to mark the positions for the base mounting holes on the wall, then drill two holes at the marked positions. The diameter of each hole is approximately 6 mm, and the depth is approximately 30 mm.
2. Insert the plastic wall plugs into the drilled holes.
3. Place the side of the base with arrows facing forward, and then align the holes. Insert the screws and then tighten them into the wall plugs with a Phillips head screwdriver.
4. Align the grooves on the bottom of the camera with the raised part on the base, and then turn it clockwise until it locks into place.

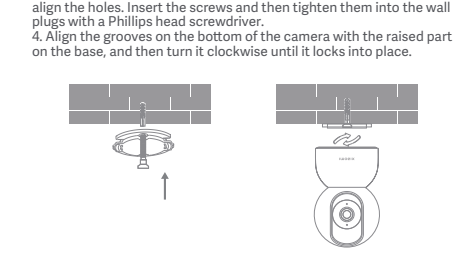

⚠ Precaution for Mounting the Camera on a Wall
The wall must be able to support at least three times the total weight of the camera.

⚠ WARNING
To prevent possible injury, the camera must be securely fixed to the ceiling or wall according to the installation instructions.

How to Use

- Installing a MicroSD Card
  Make sure the camera is unplugged. Adjust the lens upward until the microSD slot is revealed, then insert the microSD card into the slot (the side with contact points must be facing down).

  Note: Unplug the camera when installing or removing the microSD card. Please use a microSD card from a qualified brand (the camera supports a microSD card with a maximum capacity of 256 GB and the FAT32 format only, and a microSD card with a capacity of 64 GB and above may need to be formatted to the FAT32 format before use via "Settings > Manage Storage" on the camera's plug-in page in the Mi Home/Xiaomi Home app). It is recommended that the microSD card has a read/write speed of no less than U1/Class 10.

- Turning On
  Plug the charging cable into the Type-C power port on the back of the camera, the camera automatically turns on, and the indicator quickly blinks orange.

  Note: When the camera is working, do not turn the lens of the camera nor force it to rotate. If the positioning of the lens is inaccurate, please calibrate it in the Mi Home/Xiaomi Home app.

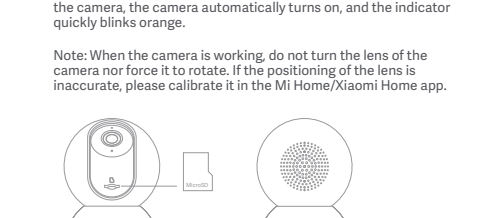

- Indicator
  Blue light on: Connected successfully/Working normally
  Blinking blue: Network error
  Blinking orange rapidly: To be connected
  Blinking orange slowly: Updating

Note:
Please use a power adapter with 5 V/2 A output from a qualified manufacturer.

Connecting with the Mi Home/Xiaomi Home App

This product works with the Mi Home/Xiaomi Home app*. Control your device with Mi Home/Xiaomi Home app.
Scan the QR code to download and install the app. You will be directed to the connection setup page if the app is installed already. Or search for "Mi Home/Xiaomi Home" in the app store to download and install it.
Open the Mi Home/Xiaomi Home app, tap "+" on the upper right, and then follow the instructions to add your device.
* The app is referred to as Xiaomi Home app in Europe (except for Russia). The name of the app displayed on your device should be taken as the default.

CCC4EB49

Note: The version of the app might have been updated, please follow the instructions based on the current app version. Make sure the camera turns on and the network connection is stable during connecting. The indicator is blinking orange rapidly when waiting for a connection, and turns into blue once the camera is successfully connected.

- Restoring Factory Settings
  In case of changing the network that the camera is connected to or the Xiaomi Account in the Mi Home/Xiaomi Home app that the camera is paired with, press and hold the reset button for about three seconds until the indicator blinks orange rapidly, so that the camera is restored to factory settings, and then reconnect the camera with the app.
  Note: Restoring factory settings will not delete the content on the microSD card.

Real-time Surveillance

In the camera's plugin of the Mi Home/Xiaomi Home app, you can view the real-time monitoring screen, adjust the sharpness of the image, change the horizontal and vertical angle of the camera, capture and record the screen, and make remote calls.

Infrared Night Vision

The camera can automatically switch to night vision mode at night according to the change in ambient light. With built-in infrared night vision lights, the camera can clearly capture images/videos in the dark.

Playback

- The playback feature of the camera is only available when a compatible microSD card is installed or a cloud storage service is purchased for the Xiaomi Smart Camera C400.
- In the camera's plugin in the Mi Home/Xiaomi Home app, tap the playback button to enter the playback interface, then drag the timeline to select the time period to be played back. Variable speed playback is supported.

Automatic Surveillance

- When the home surveillance assistant is enabled, the camera will record videos if it detects human movement and changes in real-time within its monitored area. Then you will receive notifications on the app.
- You can enable or disable the function of home surveillance assistant in the camera's plugin in the Mi Home/Xiaomi Home app.

- You can set surveillance of all-day, daytime, nighttime, or any other time meeting your demands. Alert sensitivity and alert time intervals can also be customized in the app.

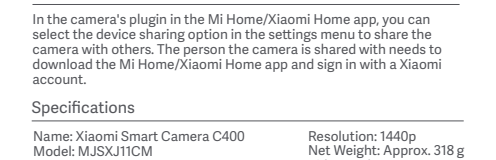

Video Sharing

In the camera's plugin in the Mi Home/Xiaomi Home app, you can select the device sharing option in the settings menu to share the camera with others. The person the camera is shared with needs to download the Mi Home/Xiaomi Home app and sign in with a Xiaomi account.

Specifications

Name: Xiaomi Smart Camera C400	Resolution: 1440p
Model: MJSXJ11CM	Net Weight: Approx. 318 g
Input: 5 V ⎓ 2 A	Video Codec: H.265
Item Dimensions: 119 × 78 × 78 mm	Aperture: F1.4

Operating Temperature: -10°C to 40°C
Wireless Connectivity: Wi-Fi IEEE 802.11a/b/g/n 2.4 GHz/5 GHz
Storage: MicroSD card (up to 256 GB)
Wi-Fi Operating Frequency: 2400–2483.5 MHz/5150–5250 MHz/5250–5350 MHz/5470–5725 MHz/5725–5850 MHz
Wi-Fi Maximum Output Power: <20 dBm

Cautions

- The operating temperature range for this camera is between -10°C and 40°C. Do not use the camera in environments with temperatures above or below the specified range.
- The camera is a precision electronic product. In order to ensure its normal operation, do not install the camera in environments with high humidity levels nor allow water to get into it.
- To improve the camera's performance, do not place its lens facing or next to a reflective surface, such as glass windows or white walls, as this will cause the image to appear overly bright in areas close to the camera and darker in areas further away, or cause the camera to produce white images.
- Make sure the camera is installed in an area with a strong Wi-Fi signal. Do not place the camera near the objects that may affect its Wi-Fi signal, such as metal objects and microwave ovens.
- Under normal use of condition, this equipment should be kept a separation distance of at least 20 cm between the antenna and the body of the user.

WEEE Information

All products bearing this symbol are waste electrical and electronic equipment (WEEE as in directive 2012/19/EU) which should not be mixed with unsorted household waste. Instead, you should protect human health and the environment by handing over your waste equipment to a designated collection point for the recycling of waste electrical and electronic equipment, appointed by the government or local authorities. Correct disposal and recycling will help prevent potential negative consequences to the environment and human health. Please contact the installer or local authorities for more information about the location as well as terms and conditions of such collection points.

EU Declaration of Conformity

Hereby, Shanghai Imilab Technology Co., Ltd. declares that the radio equipment type Xiaomi Smart Camera C400 is in compliance with Directive 2014/53/EU. The full text of the EU declaration of conformity is available at the following internet address: http://www.mi.com/global/service/support/declaration.html

Restrictions in the 5 GHz band:
According to Article 10 (10) of Directive 2014/53/EU, the packaging shows that this radio equipment will be subject to some restrictions when placed on the market in Belgium (BE), Bulgaria (BG), the Czech Republic (CZ), Denmark (DK), Germany (DE), Estonia (EE), Ireland (IE), Greece (EL), Spain(ES), France (FR), Croatia (HR), Italy (IT), Cyprus (CY), Latvia (LV), Lithuania(LT), Luxembourg (LU), Hungary (HU), Malta (MT), Netherlands (NL), Austria(AT), Poland (PL), Portugal (PT), Romania (RO), Slovenia (SI), Slovakia (SK), Finland(FI), Sweden (SE), Türkiye (TR), Norway(NO), Switzerland (CH), Iceland (IS), and Liechtenstein (LI).
The WLAN function for this device is restricted to indoor use only when operating in the 5150-5250/5250-5350 MHz frequency range.

ES	LU	RO	CZ	FR	HU	SI
DK	HR	BE	BG	DE	EE	IE
EL	IT	CY	LV	LT	SK	MT
NL	AT	PL	PT	FI	SE	TR
NO	CH	IS	LI			

Manufactured for: Xiaomi Communications Co., Ltd.
Manufactured by: Shanghai Imilab Technology Co., Ltd.
(a Mi Ecosystem company)
Address: Room 001A, Floor 11, Block 1, No. 588 Zixing Road, Minhang District, Shanghai, China
For further information, please go to www.mi.com
User Manual Version: V1.0

封底