

2.54mm PCB connectors

Order code	Manufacturer code	Description
22-0856	22057038	3 WAY 2.54MM KK MOLEX R/A HEADER

2.54mm PCB connectors	Page 1 of 2
The enclosed information is believed to be correct, Information may change 'without notice' due to product improvement. Users should ensure that the product is suitable for their use. E. & O. E.	Revision A 04/07/2003

FEATURES AND SPECIFICATIONS

Features and Benefits

- Sizes 2 to 28 circuits
- Edge mount only

Reference Information

Mates With: 2695, 6471 and 7720S
Designed In: Inches

Physical

Housing: Natural nylon, UL 94V-0
Contact: Brass, 0.64mm (.025") square
Plating: Tin
Operating Temperature: 0 to +75°C

molex® 2.54mm (.100") Pitch
KK®
Header

7395

**Right Angle
Friction Lock**

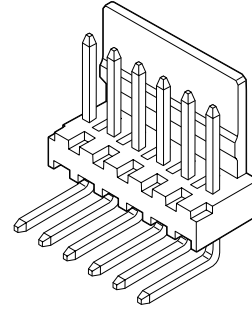

CATALOG DRAWING (FOR REFERENCE ONLY)

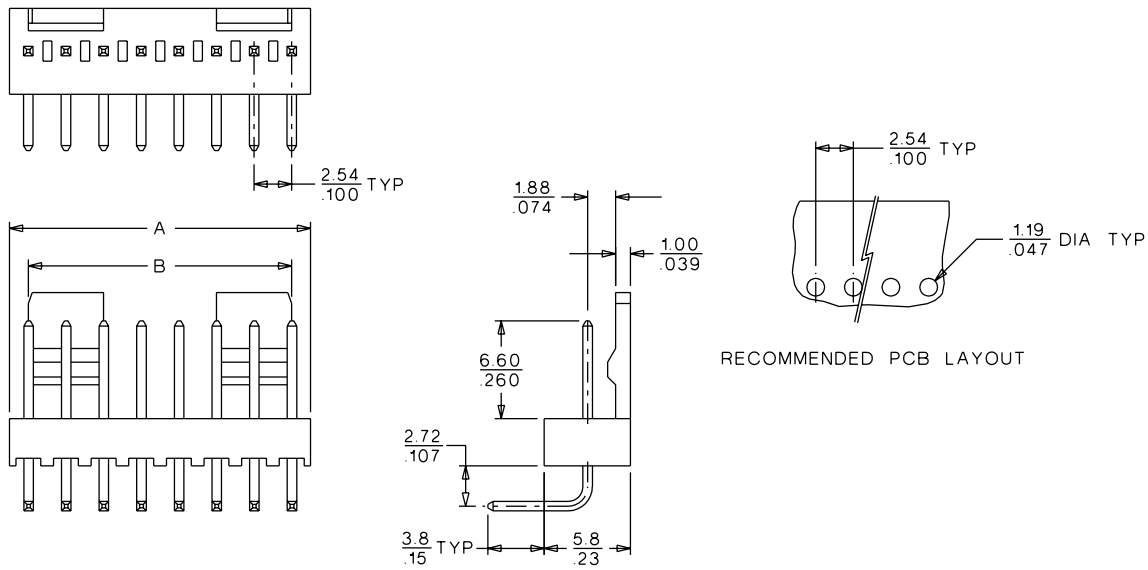

ORDERING INFORMATION AND DIMENSIONS

Circuits	Order No.	Dimension	
		A	B
2	22-05-7028	5.08 (.200)	2.54 (.100)
3	22-05-7038	7.62 (.300)	5.08 (.200)
4	22-05-7048	10.16 (.400)	7.62 (.300)
5	22-05-7058	12.70 (.500)	10.16 (.400)
6	22-05-7068	15.24 (.600)	12.70 (.500)
7	22-05-7078	17.78 (.700)	15.24 (.600)
8	22-05-7088	20.32 (.800)	17.78 (.700)
9	22-05-7098	22.86 (.900)	20.32 (.800)
10	22-05-7108	25.40 (1.000)	22.86 (.900)
11	22-05-7118	27.94 (1.100)	25.40 (1.000)
12	22-05-7128	30.48 (1.200)	27.94 (1.100)
13	22-05-7138	33.02 (1.300)	30.48 (1.200)
14	22-05-7148	35.56 (1.400)	33.02 (1.300)
15	22-05-7158	38.10 (1.500)	35.56 (1.400)

Circuits	Order No.	Dimension	
		A	B
16	22-05-7168	40.64 (1.600)	38.10 (1.500)
17	22-05-7178	43.18 (1.700)	40.64 (1.600)
18	22-05-7188	45.72 (1.800)	43.18 (1.700)
19	22-05-7198	48.26 (1.900)	45.72 (1.800)
20	22-05-7208	50.80 (2.000)	48.26 (1.900)
21	22-05-7218	53.34 (2.100)	50.80 (2.000)
22	22-05-7228	55.88 (2.200)	53.34 (2.100)
23	22-05-7238	58.42 (2.300)	55.88 (2.200)
24	22-05-7248	60.96 (2.400)	58.42 (2.300)
25	22-05-7258	63.50 (2.500)	60.96 (2.400)
26	22-05-7268	66.04 (2.600)	63.50 (2.500)
27	22-05-7278	68.58 (2.700)	66.04 (2.600)
28	22-05-7288	71.12 (2.800)	68.58 (2.700)